

EXISTING LAYOUT PLAN

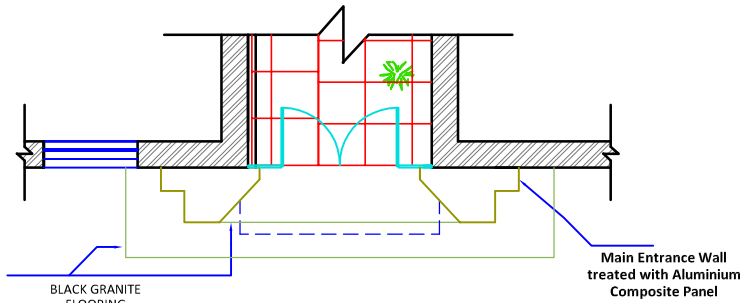

EXISTING FRONT ENTRANCE



MAIN ENTRANCE PLAN

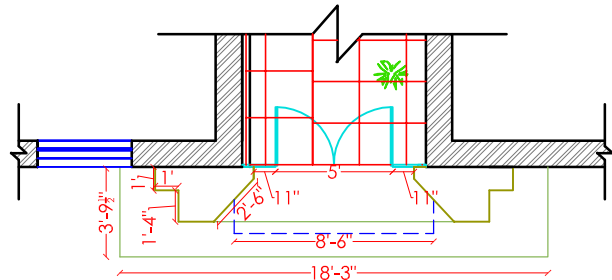

WORKING DRAWING

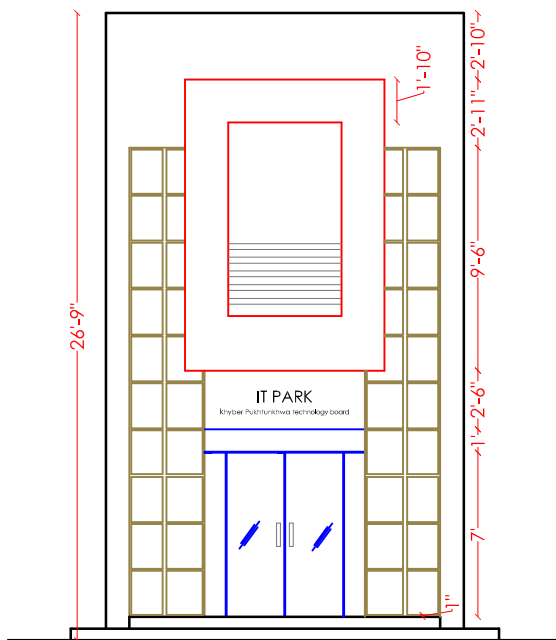

ELEVATION

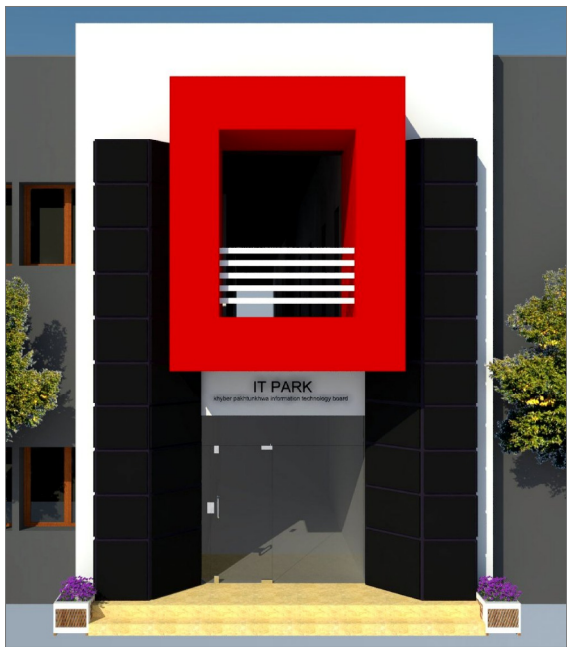

PROPOSED DESIGN

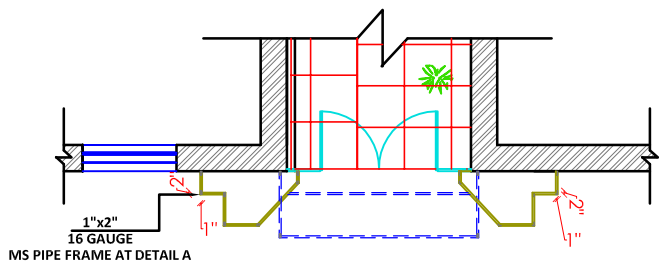

DETAIL A

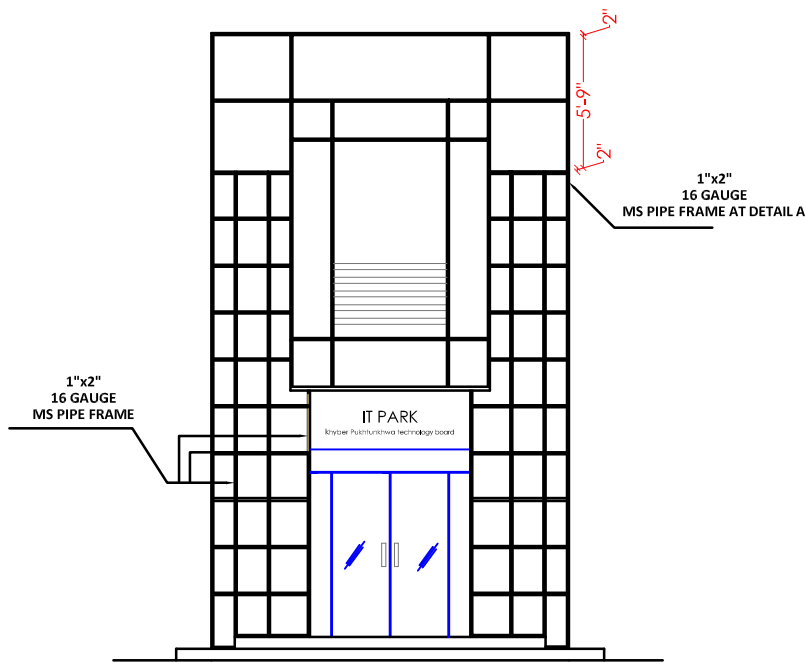

MS FRAME DETAIL ELEVATION

ARCHITECTS: suite no. f-25, 4th floor new IT spinzar plaza, arbab road peshawar, pakistan PH. +92(91)-5711547 mob. +92(321)-2562526 e-mail: rmoonarchitectureplus@gmail.com web: www.rmoonplus.com	R'moon architecture plus	PROJECT: RENOVATION OF IT PARK PTCL HOSTLE/OFFICES, AT BOARD BAZAR,PESHAWAR	TITLE: MAIN ENTRANCE DETAILS	DATE: APRIL, 2018	PROJECT NO: AR-1805
			STATUS: CONSTRUCTION DRAWING	SCALE: FTS	SHEET NO: A-03